

# M59-25

Lyn Kindlen-Funnell, Harbour Master

Published: 28/04/2025

Expires: 14/05/2025

Nine Elms Reach



## Nine Elms Reach - Vauxhall Bridge - Arch Closure Board & Light Installation

### NOTICE TO MARINERS

## Nine Elms Reach - Vauxhall Bridge - Arch Closure Board & Light Installation

Commencing on or about **11th May 2025**, between the hours of 2200 and 0500 and for a period of two nights, contractors working on behalf of Tideway Central will be conducting works from Vauxhall Bridge for the installation of a new arch closure board and associated cabling in no. 5 arch.

The approximate location of the works is shown in red on the chartlet below.

Telephone calls, VHF radio traffic, CCTV and radar traffic images may be recorded in the VTS Centre

Port of London Authority  
London River House, Royal Pier Road,  
Gravesend, Kent DA12 2BG

This Notice may be amended or withdrawn at any time. To check the validity of this notice, scan the QR code or visit [pla.co.uk/notices](https://pla.co.uk/notices)



# M59-25

Lyn Kindlen-Funnell, Harbour Master

Published: 28/04/2025

Expires: 14/05/2025

Nine Elms Reach



## Nine Elms Reach - Vauxhall Bridge - Arch Closure Board & Light Installation

### NOTICE TO MARINERS

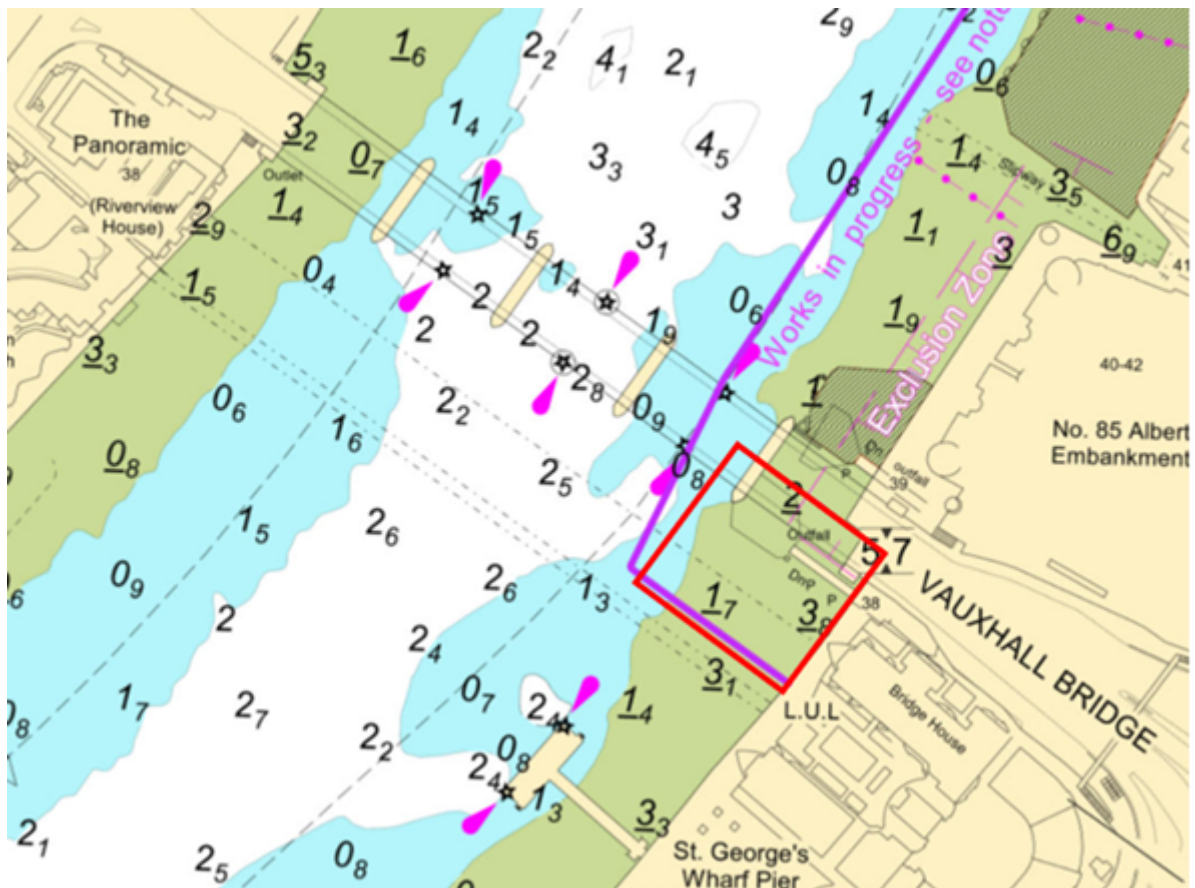

Telephone calls, VHF radio traffic, CCTV and radar traffic images may be recorded in the VTS Centre

Port of London Authority  
London River House, Royal Pier Road,  
Gravesend, Kent DA12 2BG

This Notice may be amended or withdrawn at any  
time. To check the validity of this notice, scan the  
QR code or visit [pla.co.uk/notices](https://pla.co.uk/notices)



# M59-25

Lyn Kindlen-Funnell, Harbour Master

Published: 28/04/2025

Expires: 14/05/2025

Nine Elms Reach



## Nine Elms Reach - Vauxhall Bridge - Arch Closure Board & Light Installation

### NOTICE TO MARINERS



Works will be conducted from the road bridge using a bridge access platform, similar to that shown above, and a mobile crane. The maximum boom radius of the access platform is approximately 19m from the bridge. No vessel should enter the area shown on the chart other than those involved with the works.

A safety boat **MALAMUTE** will be in attendance throughout and maintaining a listening watch on VHF Channel 14.

**Arch no. 5 remains closed to navigation throughout the works.** Arch no. 4 smart board status will be shown as described in the [Port Information Guide](#) 'Bridges' section.

Further details may be broadcast by **London VTS** on VHF Channel **14**.

Telephone calls, VHF radio traffic, CCTV and radar traffic images may be recorded in the VTS Centre

